

Renovation of business premises

Location	Graz, Austria
Client	BLUE TOMATO Snowboard Dachstein Tauern GmbH, Schladming
Date	2006
Services	Structural design and supervision

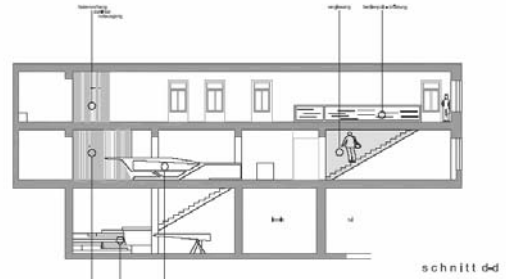

Description

A new staircase running longitudinally over three levels enables improved utilisation of these business premises in Graz. The implementation of this staircase requires careful handling of the existing structure. The task is achieved by a number of structural replacements, hidden columns and beams.

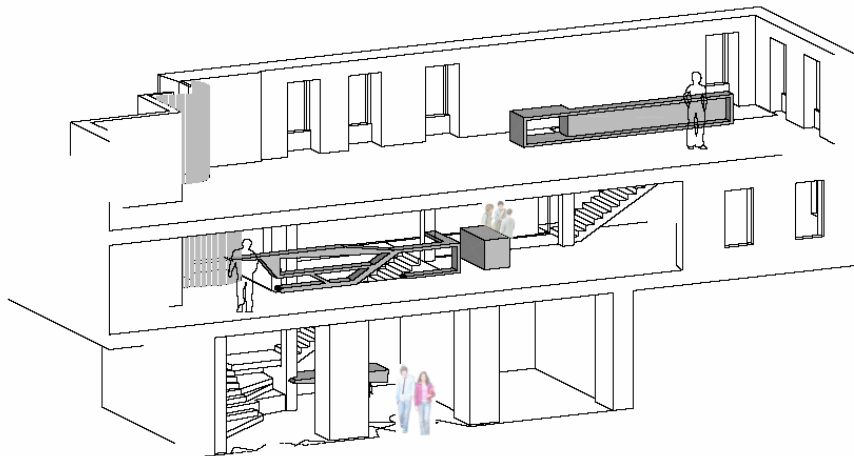

Visualisation

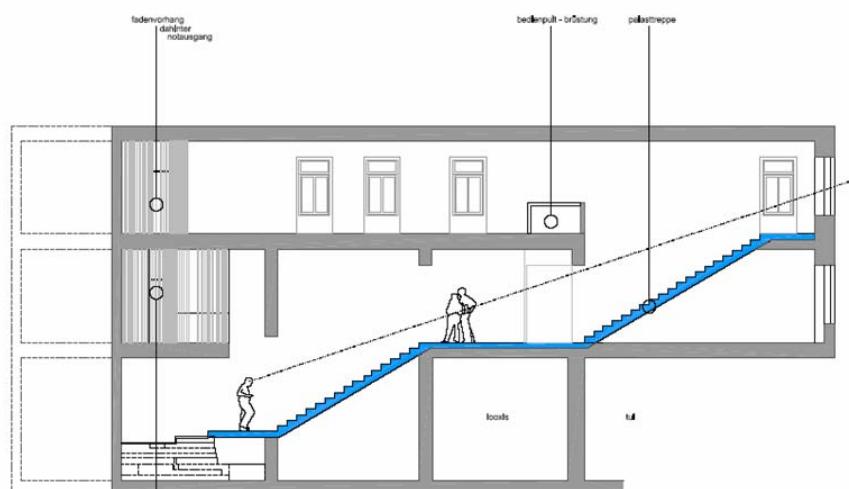

New staircase